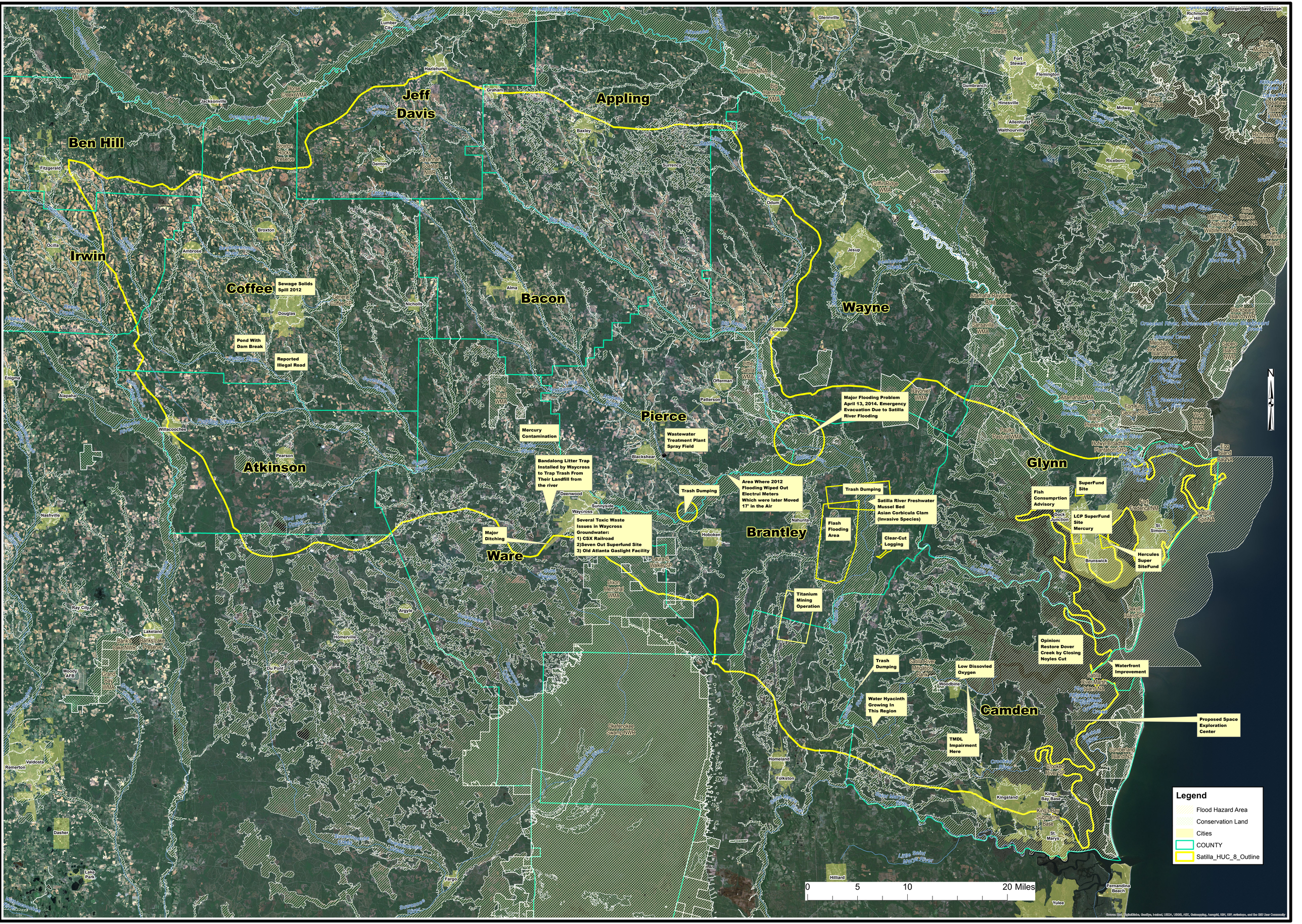
Ben Hill
Irwin
Jeff Davis
Appling
Coffee
Bacon
Wayne
Pierce
Atkinson
Ware
Brantley
Glynn
Camden
Sewage Solids Spill 2012
Pond With Dam Break
Reported Illegal Road
Mercury Contamination
Bandalong Litter Trap Installed by Waycross to Trap Trash From Their Landfill from the river
Major Ditching
Several Toxic Waste Issues in Waycross Groundwater:
1) CSX Railroad
2)Seven Out Superfund Site
3) Old Atlanta Gaslight Facility
Wastewater Treatment Plant Spray Field
Trash Dumping
Area Where 2012 Flooding Wiped Out Electrui Meters Which were later Moved 17' in the Air
Major Flooding Problem April 13, 2014. Emergency Evacuation Due to Satilla River Flooding
Trash Dumping
Satilla River Freshwater Mussel Bed Asian Corbicula Clam (Invasive Species)
Flash Flooding Area
Clear-Cut Logging
Titanium Mining Operation
Trash Dumping
Water Hyacinth Growing In This Region
Low Dissovled Oxygen
TMDL Impairment Here
Fish Consumprtion Advisory
Dock Junction
SuperFund Site
LCP SuperFund Site Mercury
Hercules Super SiteFund
Opinion: Restore Dover Creek by Closing Noyles Cut
Waterfront Improvement
Proposed Space Exploration Center
Legend
Flood Hazard Area
Conservation Land
Cities
COUNTY
Satilla_HUC_8_Outline
0
5
10
20 Miles