Hwy 221/Below Dam, South Carolina

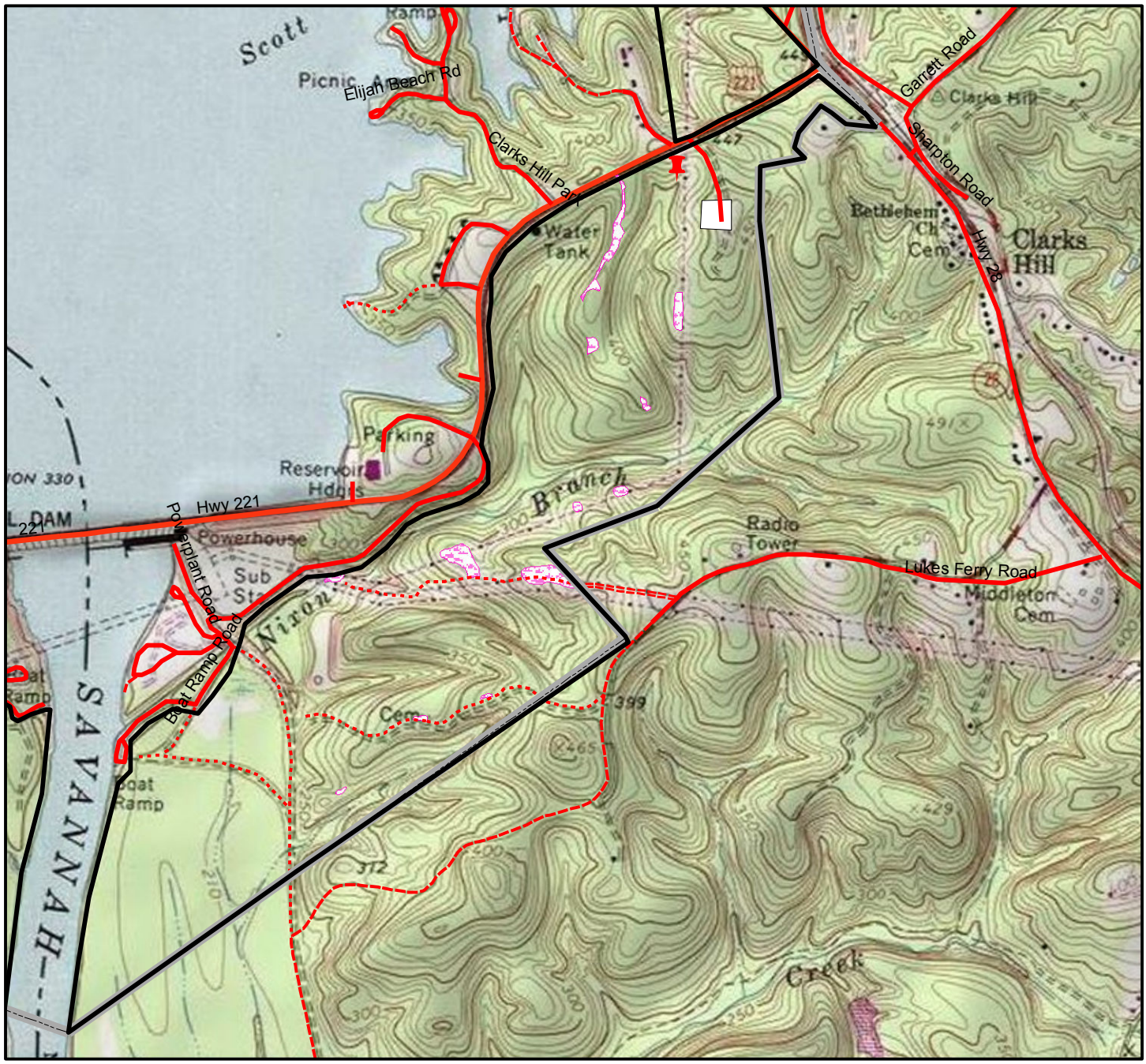

Legend

Hunter Access Areas

Hunting Areas Boundary

Property Line
PRIMARY
SECONDARY
UNPAVED
FOREST ROAD
PRIVATE

No Hunting

Food Plots

N
W E
S

0 3.5 7 14 21 28 Miles
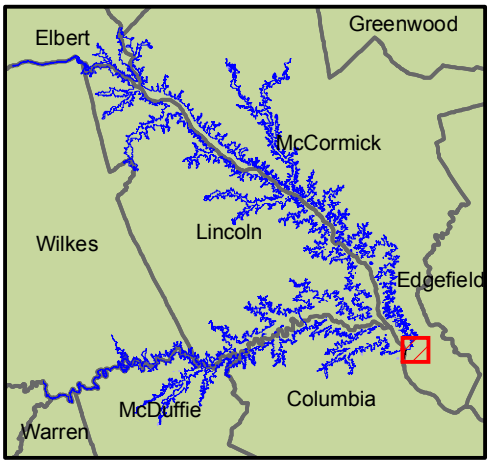
US Army Corp Of Engineers
Below Dam, SC
McCormick County, Georgia
455 Acres
J. Strom Thurmond Lake