Soap Creek

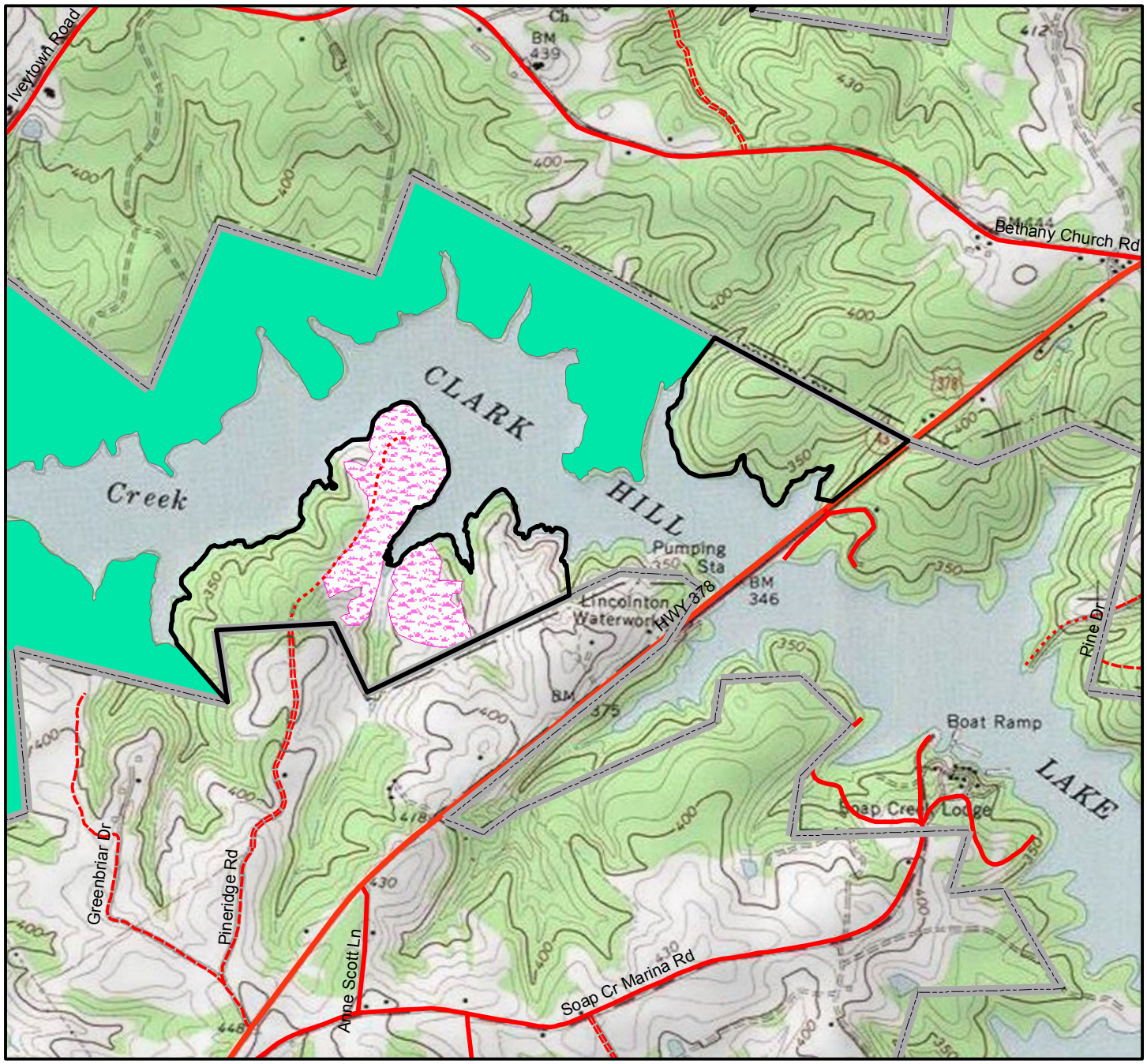

Legend

Hunter Access Areas

Hunting Area Boundary

Property Line
PRIMARY
SECONDARY
UNPAVED
FOREST ROAD
PRIVATE

No Hunting

GA-WMAs

Food Plots

N
W E
S

0 3.5 7 14 21 28 Miles
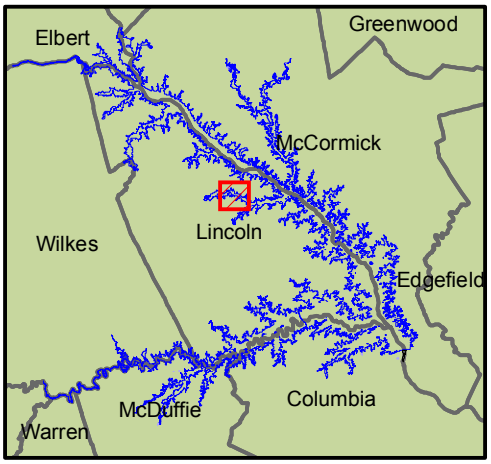
US Army Corp Of Engineers
Soap Creek
Lincoln County, Georgia
216 Acres
J. Strom Thurmond Lake