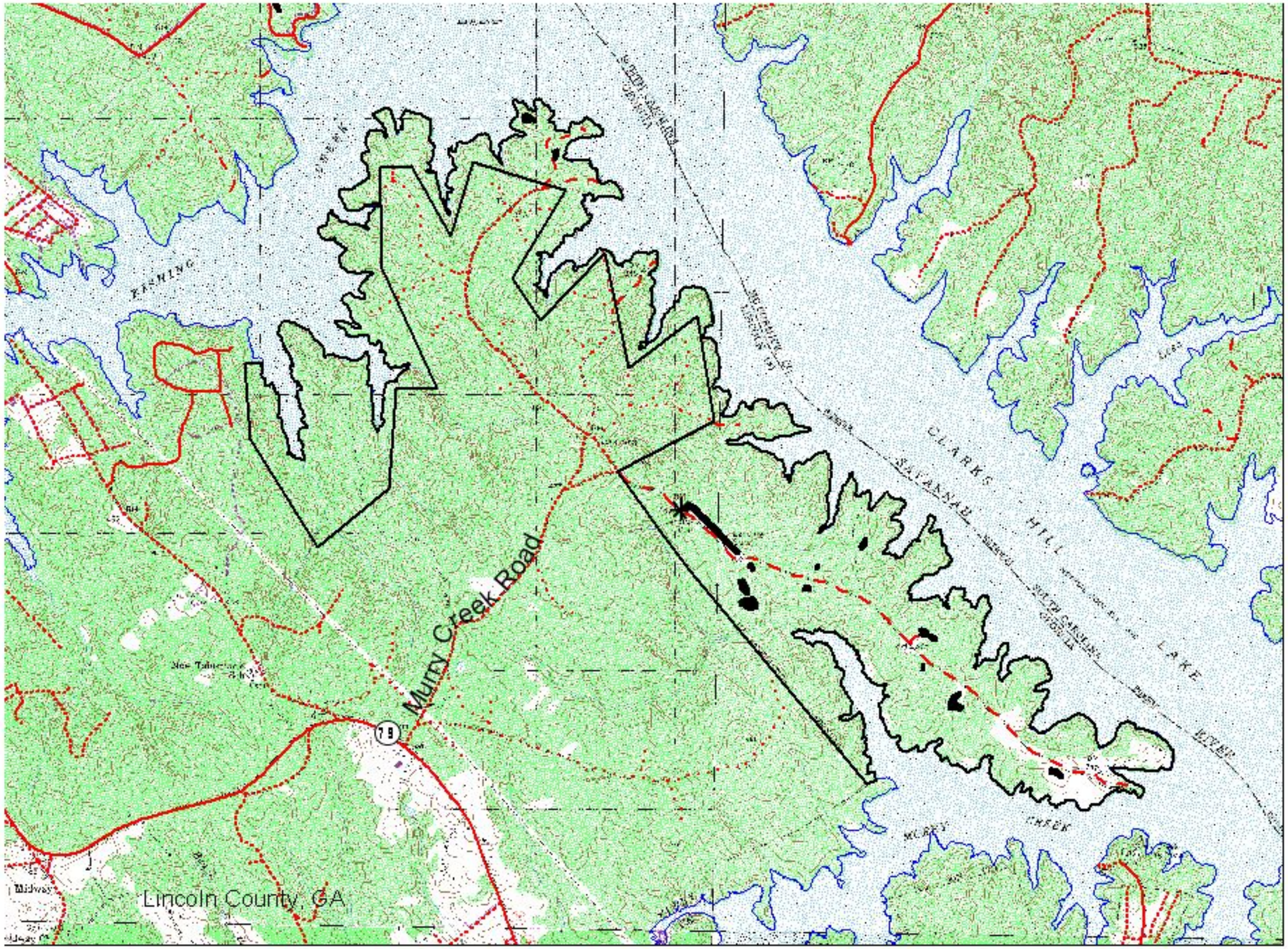

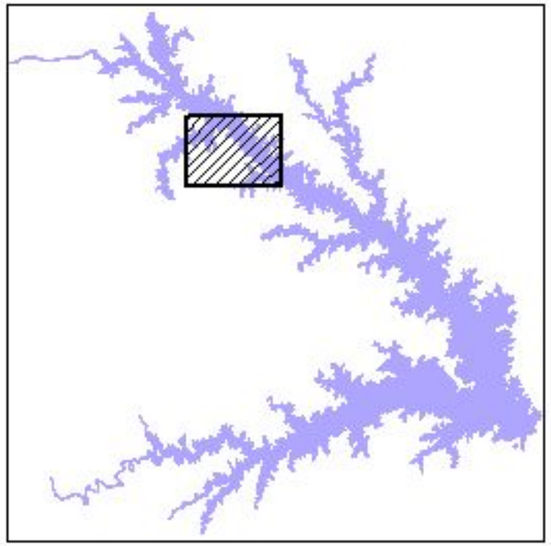

Legend

- Parking Area
- Food Plots
- Hunting Area

Roads

- PRIMARY
- SECONDARY
- UNPAVED
- FOREST ROAD
- PRIVATE

N

Thurmond Lake

Murry Creek

1,705 Acres

US Army Corps of Engineers - Savannah

Scale

3194.31 0 3194.31 Feet

May 06