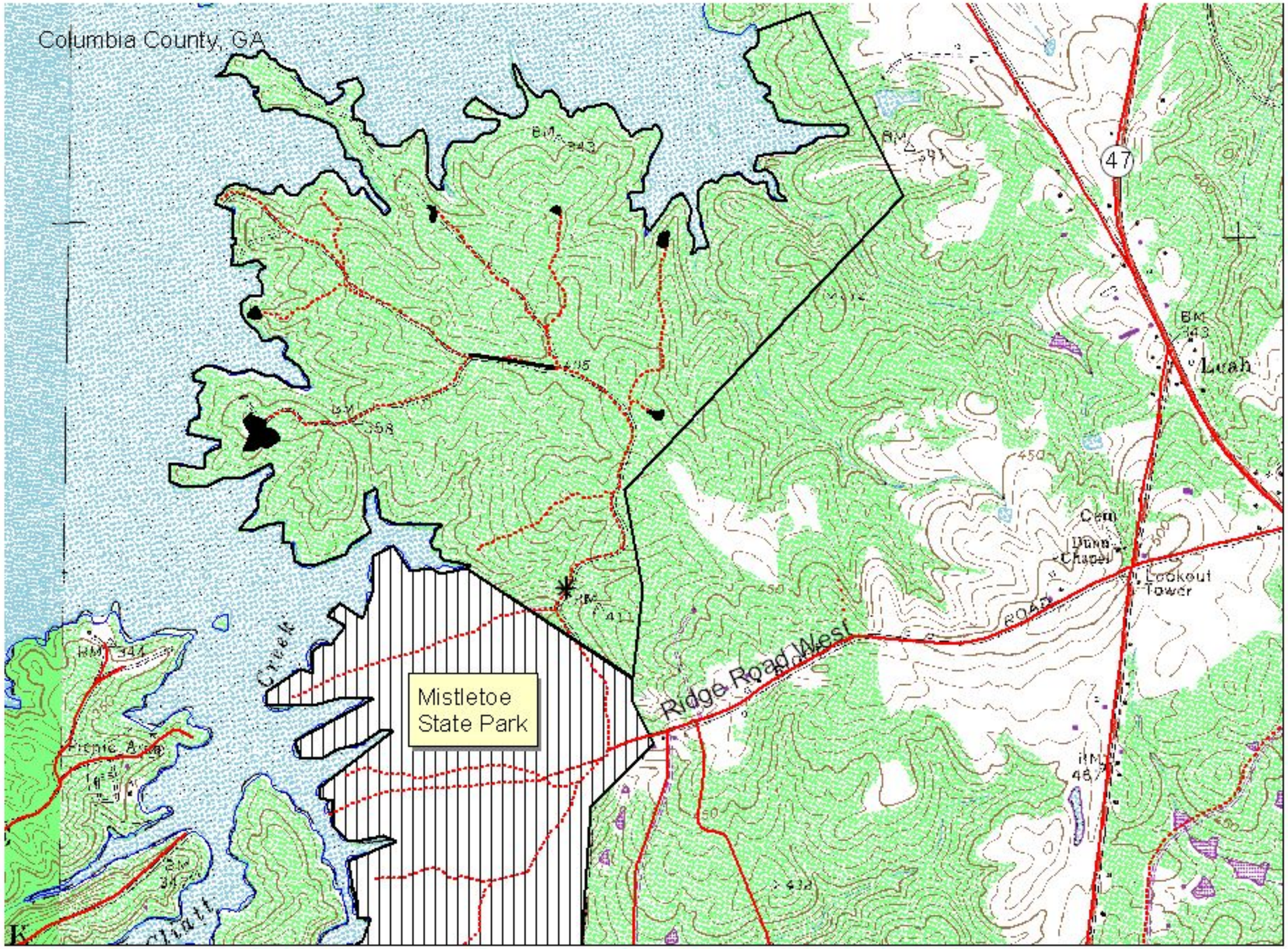


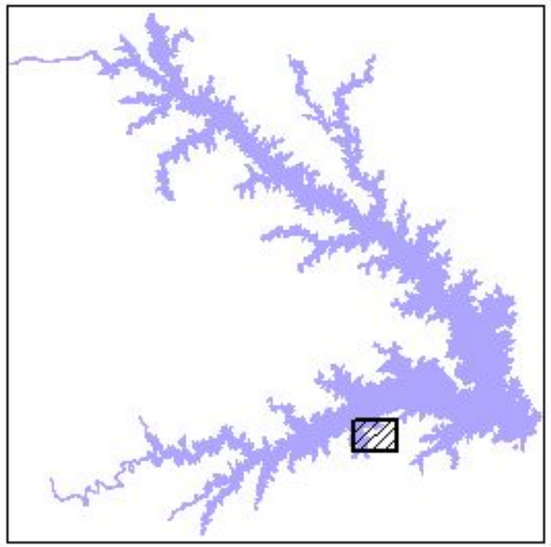

Legend

- Parking Area
- Food Plots
- Hunting Area
- No Hunting

Roads

- PRIMARY
- SECONDARY
- UNPAVED
- FOREST ROAD
- PRIVATE

N

**Thurmond Lake**

**Ridge Road West**

**620 Acres**

US Army Corps of Engineers - Savannah

Scale

1457.06 0 1457.06 Feet

May 06