FORT GORDON 2030

LTC Laura Bellot
Deputy Garrison Commander
for Transformation

Agenda

- ❑ Fort Gordon Garrison Command Team
- ❑ Fort Gordon 2022
- ❑ Economic Impact
- ❑ Community Partnerships
- ❑ Fort Gordon 2030
- ❑ IGSA

Garrison Command Team

COL Reginald K. Evans
Garrison Commander

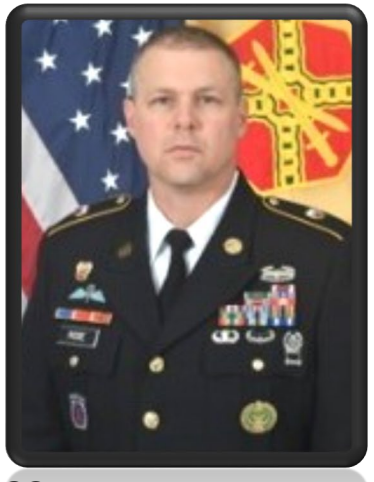

CSM Aaron J. Rose
Garrison Command Sergeant Major

Mr. Hugh H. Hardin
Deputy Garrison Commander

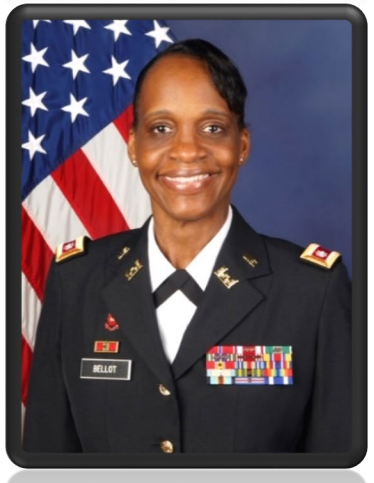

LTC Laura Bellot
Deputy Garrison Commander for Transformation

Fort Gordon 2022

- *19,695 service members
- 14,130 civilian employees
- 20,144 family members
- 61,258 retirees and family members
- 55,500 acres
- 9.8M square feet in structures
- 173 miles of paved roads
- 1,029 family homes
- 8,200 barracks spaces
- 4 gymnasiums
- 6 child and youth facilities
- 4 hotels
- 1 elementary/middle school
- 4 military dining facilities
- 3 chapels

*Includes the reserve component within a 40 mile radius

Fort Gordon's supported population of 115,227 would make it the 6th largest city in Georgia.

Economical Impact

Total Fort Gordon economic impact in FY21: $2.4B

- Largest employer in the region
- Approximately $1.7B payroll
- $460M in construction during FY21
- $254.1M in purchases/contracts
- $1.2M in Federal Impact Aid to local school districts

FORGE AND PROJECT POWER

Bridging Institutional and Operational Forces

39% of Fort Gordon units execute 24/7 Operational Missions

Army Futures Command

Army Forces Command

Army Intelligence & Security Command

National Security Agency – Georgia (Joint)

Army Reserve & National Guard

FORT GORDON

Workforce Population Approximately 32,000

Eisenhower Army Medical Center

Army Cyber Command

Army Training & Doctrine Command

Army Materiel Command

Cyber University Campus

New Capabilities

- A $908 Million Investment
- Rapidly reconfigurable Cyber Weapons System – The Network
- Modernized Campus: sufficient TS/SCI classrooms and controlled access facilities for Cyber Signal, and EW training and Force Modernization Proponency activities
- Cyber, Signal, and EW collaborative and interactive learning environments (Army Learning Model)
- Access to Joint Cyber Ranges
- Technical Research Library (up to TS/SCI level)
- Provides a persistent training environment
- Modern campus environment to entice the desired Cyber Workforce

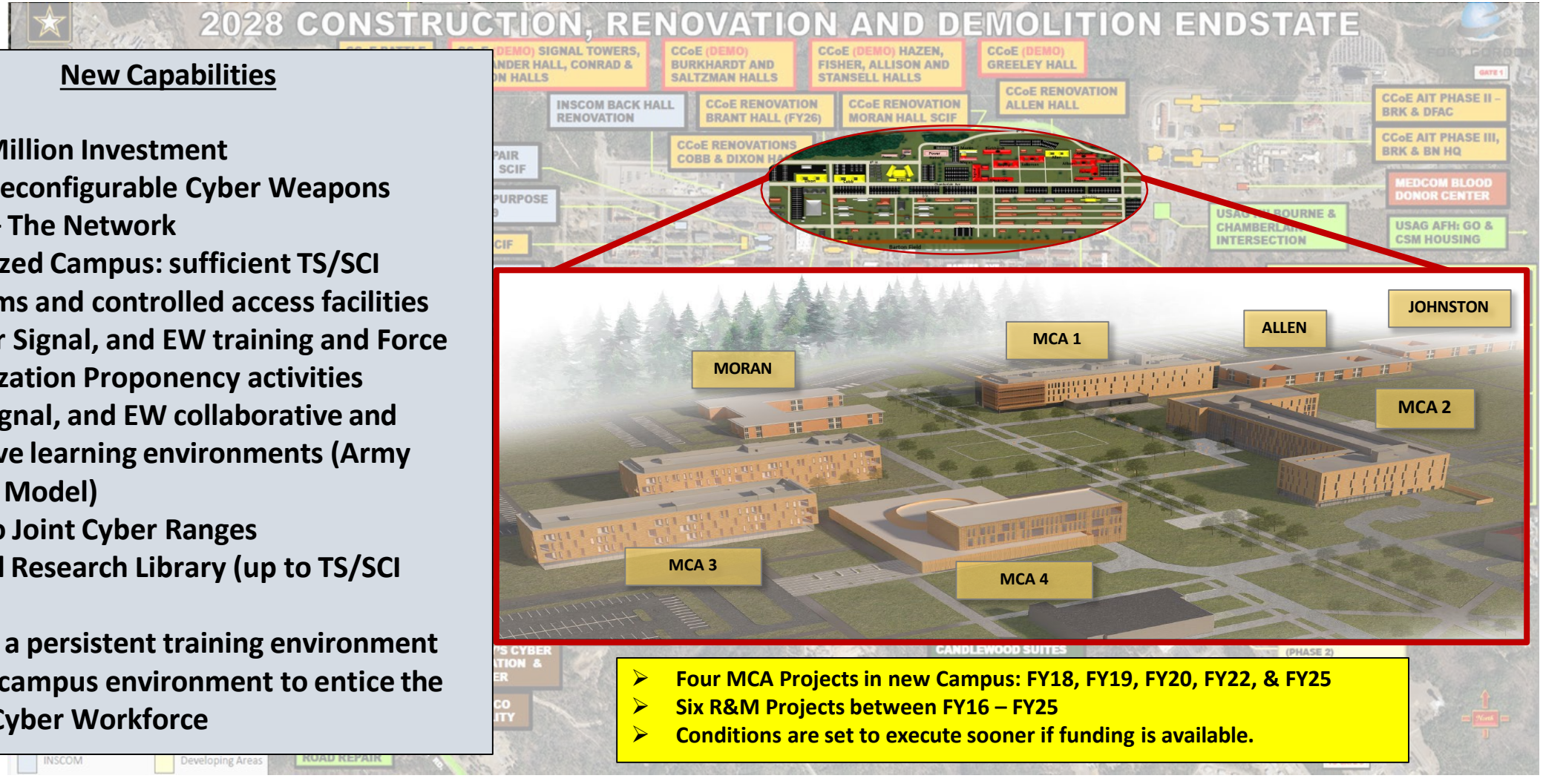

- Four MCA Projects in new Campus: FY18, FY19, FY20, FY22, & FY25
- Six R&M Projects between FY16 – FY25
- Conditions are set to execute sooner if funding is available.

The Army's investment in the Cyber CoE:
A World Class Campus to produce a World Class Cyber Workforce.

Quality of Life

Privatized Housing

6 Child Care Facilities: $23M in Renovation and new Construction

Annual Public Festivals

Dinner Theater

Barracks Upgrade Program

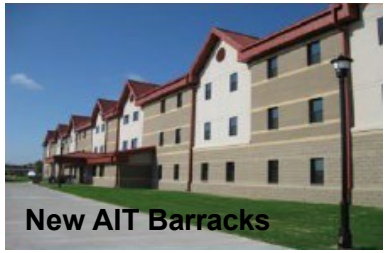

New AIT Barracks

Before After

Hilltop Riding Stable

Freedom Park K-8

5K Race Series

Sporting Events

Gordon Lakes Golf Course

4 Fitness Centers

Club & Courtyard Renovation CY17

Bowling Center

Gordon Conference and Catering Center

Leitner Lake Conference Center

Points West Army Recreation Center

Tactical Advantage Sportsmen's Complex

Fort Gordon and the Local Community

Collaborating to Achieve Success

$2.4B Economic Impact

- Largest employer in the region
- Approximately $1.7B payroll
- $460M in Construction during FY2021
- $254.1M in Purchases/Contracts
- $1.2M in Federal Impact Aid to local school districts
- $3.4M in DODEA National Math and Science Grants

Economic Development

- Medical, Dental, & Private Industry
- Legislative Engagements
- State & County Economic Development Plans – Project Jackson in N Augusta, Waterfront in Augusta, and Evans Town Center Concepts
- Infrastructure – Roads & Housing
- Quality of Life – Activities, Trails, Sports
- Army Compatible Use Buffer (ACUB)
- Joint Land Use Study (JLUS)

Soldier Education

- SFL-TAP Partnerships
- Continuing Education & Local Universities
- Technical & Vocational Programs
- Career Skills Programs
- Hire Our Heroes & Job Fairs

Career Fair

Evans Middle School

Cyber CoE

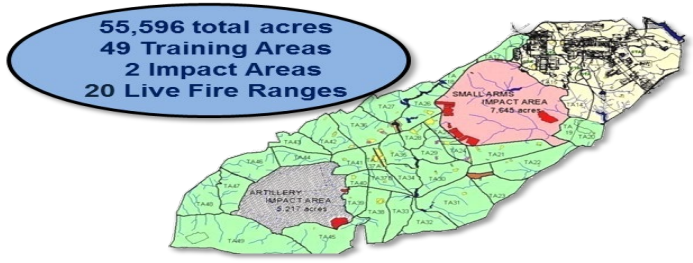

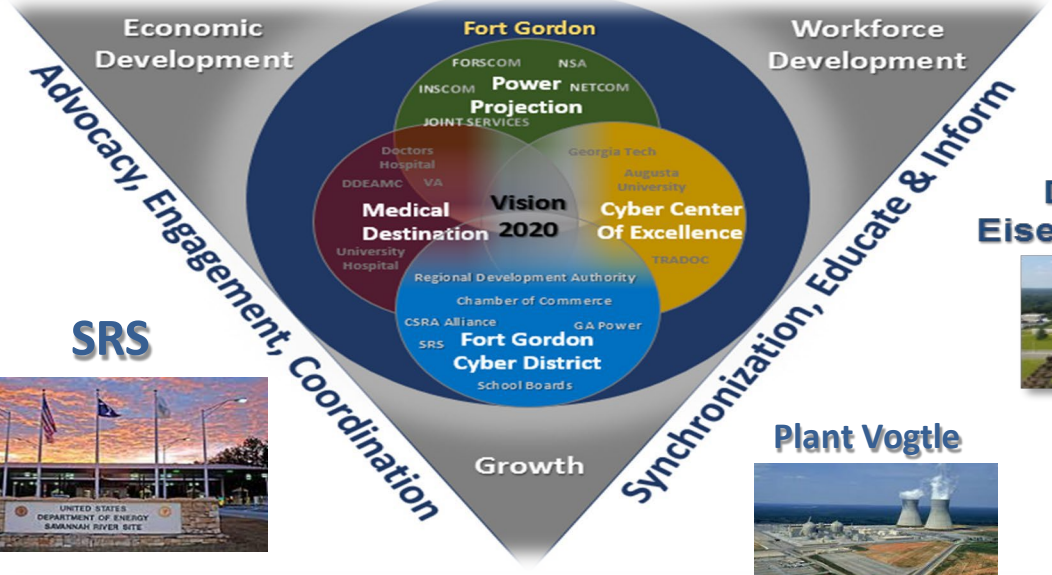

SRS

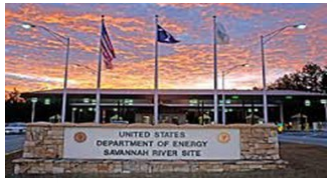

Plant Vogtle

FORT GORDON CYBER DISTRICT

Workforce Development

- K-12 STEM Outreach & Robotics Program Support
- Tour for Teachers & Partners in Education - Adopt A School Program
- Georgia H.S. Cybersecurity Pathway
- Internship opportunities
- Reciprocal advanced health care education & training
- MOUs with NSA Centers of Academic Excellence (GTRI, Augusta U, Armstrong U, and 5 out of state schools)
- Cyber Innovation and Training Center

Dwight D. Eisenhower AMC

NSA-G

Force Protection & Security

- Mutual Aid Agreements & Training - Fire, Police, SWAT, E911
- FEMA Region IV MOAs
- Social Service MOAs
- Interagency Partners - FBI
- Utility Providers – Georgia Power & Augusta Utilities

National Centers of Academic Excellence (CAE)

Fort Gordon is collaborating with our community partners to achieve the Cyber District vision that will enable us to recruit and retain a world class workforce.

Intergovernmental Support Agreements (IGSA)

IGSAs are agreements between the Army and a state or local governmental entity (Ex: Universities of North and South Carolina, Augusta University, Counties, State governments, etc.) that serve the best interests of both parties and improve installation support services for Mission, Service Member, and Family Readiness.

Recent Agreement with Columbia County in October 2021

Proposed IGSAs for Consideration

1) Refuse/Trash Collection
2) Custodial/Cleaning Services
3) Grounds Maintenance
4) Pest Management
5) Facility Maintenance & Minor Repairs
6) Environmental Compliance
7) Government Purchases
8) Others